Trumpet

Not Now
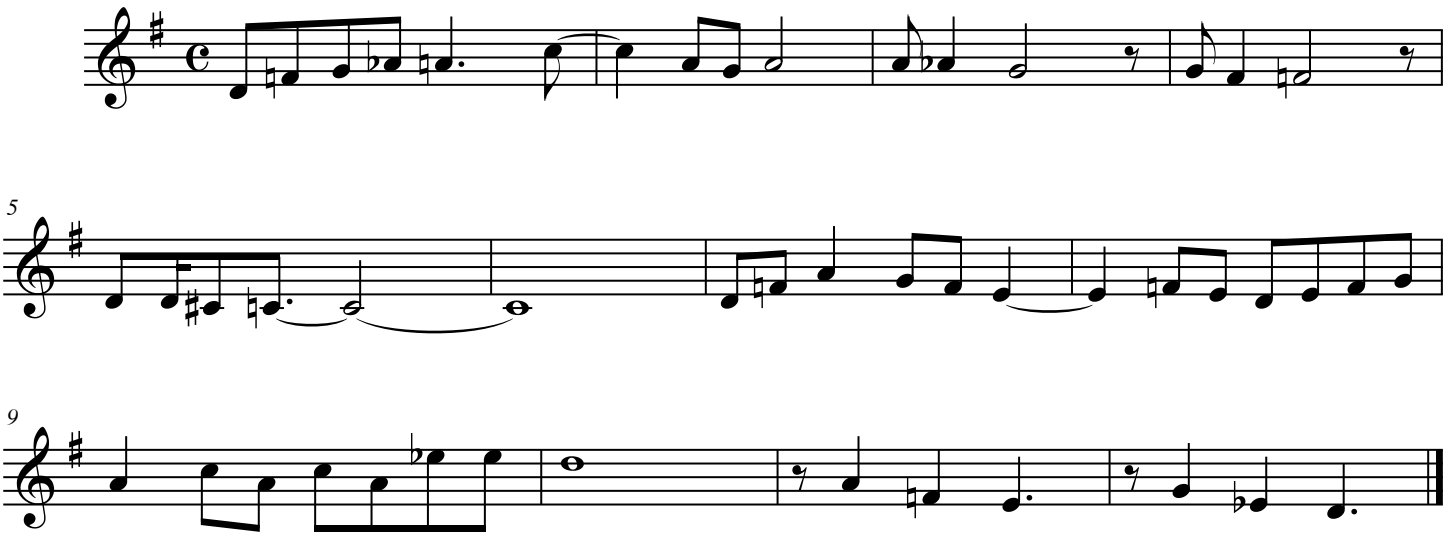
Morelli