Alto Sax.

Not Now
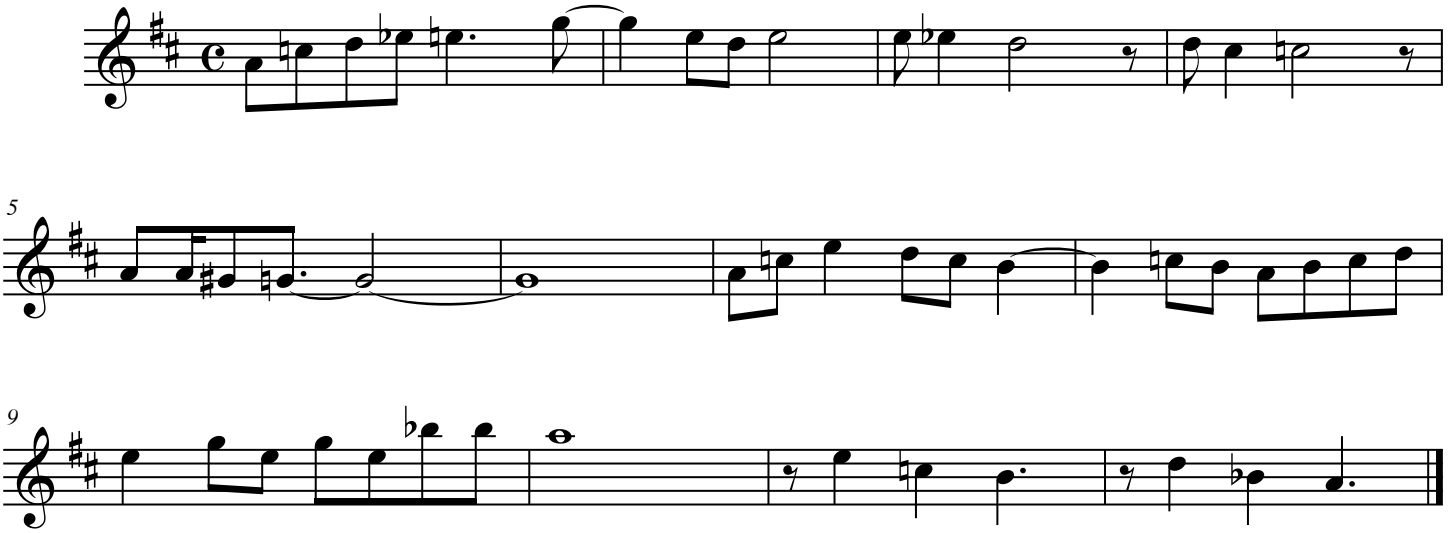
Morelli