Bossevenova (C part)

D.Barnes

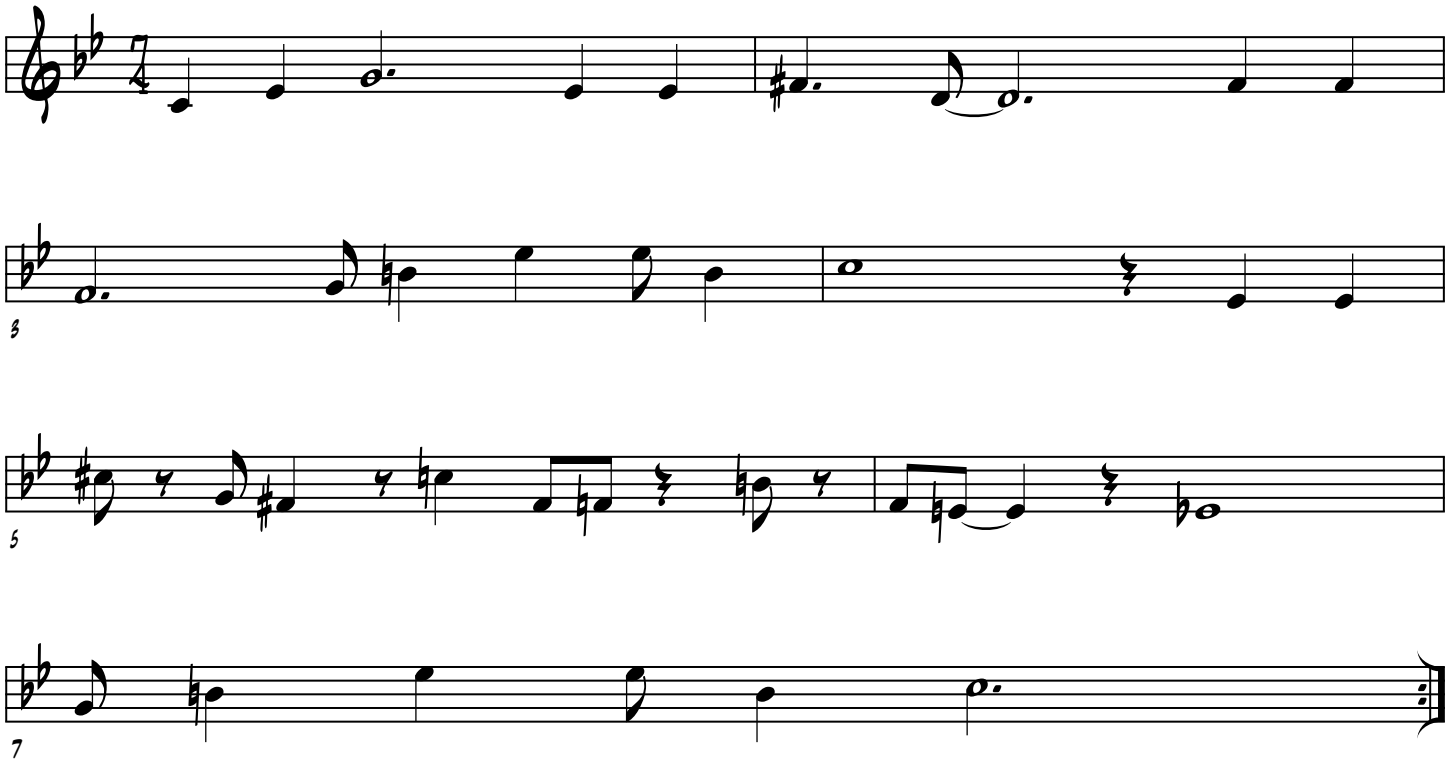

© 5/6/08